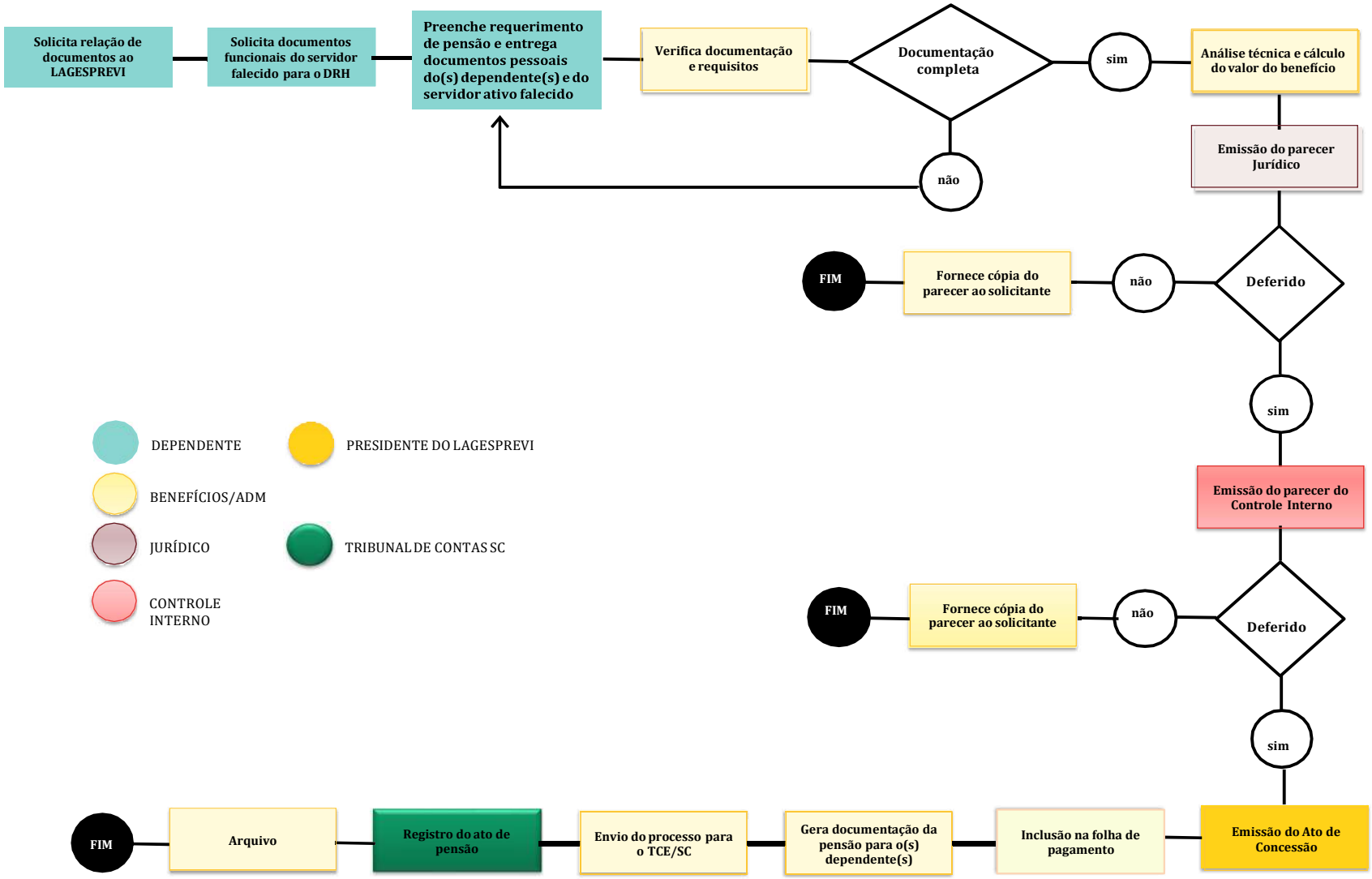PENSÃO DE SERVIDOR ATIVO